God's Love is A Tapestry

James E. Fritsche

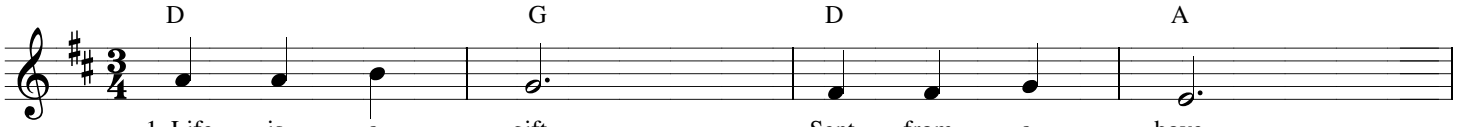

1. Life is a gift Sent from a - bove.
2. Life torn a - part, Rent at the seam.
3. Drawn from a - far, Joined now as one.
4. Peo - ple of God, Strong and a - live

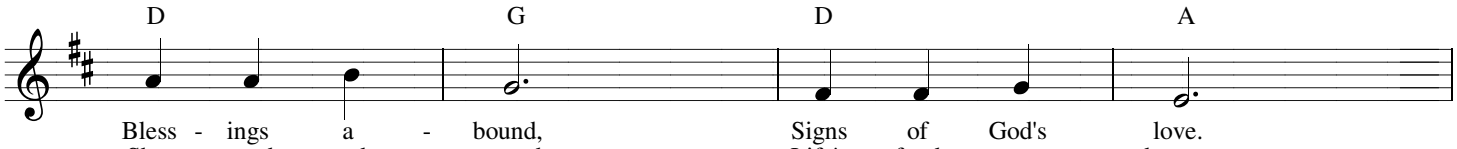

Bless - ings a - bound, Signs of God's love.
Shat - tered and scarred, Life's fond - est dreams.
Each thread gives strength, New work be - gun.
Wo - ven in Christ, Nev - er to die

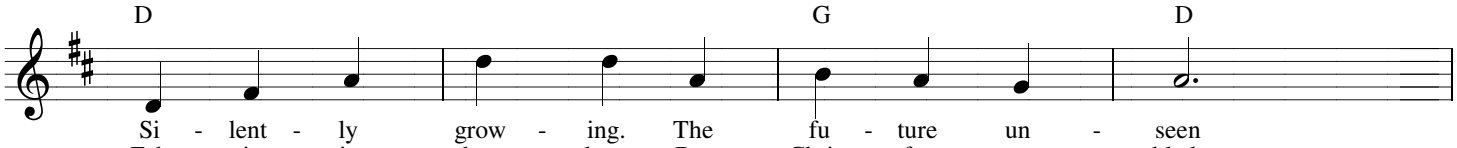

Si - lent - ly grow - ing. The fu - ture un - seen
Fab - ric is bro - ken, But Christ for us bled.
Till in God's heav - en Of won - ders un - told,
Free and for - giv - en, We know we be - long.

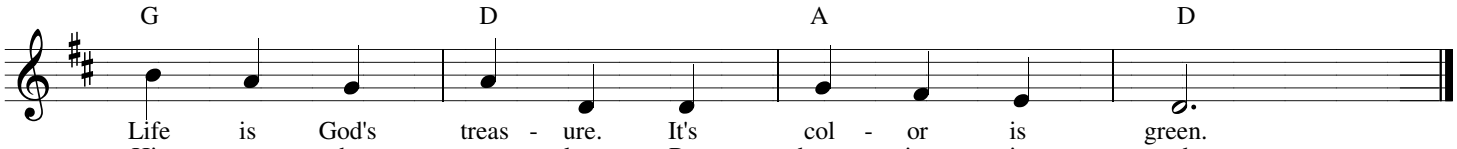

Life is God's treas - ure. It's col - or is green.
His cross the to - ken Re - demp - tion is red.
New eyes be - hold that the col - or is gold.
God's love's a ta - pes - try; full, rich and strong.

© 1994 by Rev. James Fritsche. Permission granted for use by congregations in Lutheran Church-Canada.
For permission to use this song in other settings, please contact the author at jefritsche@me.com